

PROFILE SCALE
 HORZ: 1"= 40'
 VERT: 1"= 4'

MATCHLINE - 11+00.00
 SEE SHEET 3

MATCHLINE - 11+00.00
 SEE SHEET 3

- CONSTRUCTION NOTES**
- 1 CONSTRUCT 0.33" A.C. PAVEMENT OVER 0.83" CLASS II AGGREGATE BASE.
 - 2 CONSTRUCT TYPE "A-6" CURB AND GUTTER PER COUNTY OF RIVERSIDE STD. NO. 200 AND STD. 401.
 - 3 CONSTRUCT SIDEWALK PER RIVERSIDE COUNTY STD. NO. 401.
 - 4 CONSTRUCT DRIVEWAY PER RIVERSIDE COUNTY STD. NO. 207A.
 - 5 CONSTRUCT UNDER SIDEWALK DRAIN PER RIVERSIDE COUNTY STD. NO. 309.
 - 6 SAWCUT AND REMOVE EXISTING PAVEMENT.
 - 7 CONSTRUCT 6" AC DIKE PER RIVERSIDE COUNTY STD. NO. 212
 - 8 CONSTRUCT 1' WIDE SURFACE PLANE AND FEATHER OVERLAY (0.15" THICK)
 - 9 EXISTING DRAIN PIPE TO BE REMOVED
 - 10 EXISTING IRRIGATION RISER & VALVE TO BE REMOVED
 - 11 TO BE RELOCATED TO R/W
 - 12 INSTALL 18" CLASS IV RCP. SLOPE PER PLAN.
 - 13 CONSTRUCT JUNCTION STRUCTURE NO. 4 PER RCFCO STD. DWG. NO. JS229.
 - 14 CONSTRUCT JUNCTION STRUCTURE NO. 2 PER RCFCO STD. DWG. NO. JS227.
 A=7' B=18" C=2.75 D=18" E=1.32 F=0.79 G=0.58 L=1.75 ELEV. E=1420.43
 - 15 CONSTRUCT CONCRETE COLLAR PER RCFCO STD. DWG. NO. M803.
 - 16 CONSTRUCT GRAVITY HEADWALL PER DETAIL SHEET 4.

- LEGEND:**
- INDICATES REMOVAL
 - INDICATES PROPOSED PAVEMENT
 - INDICATES CONCRETE
 - INDICATES FEATHER OVERLAY

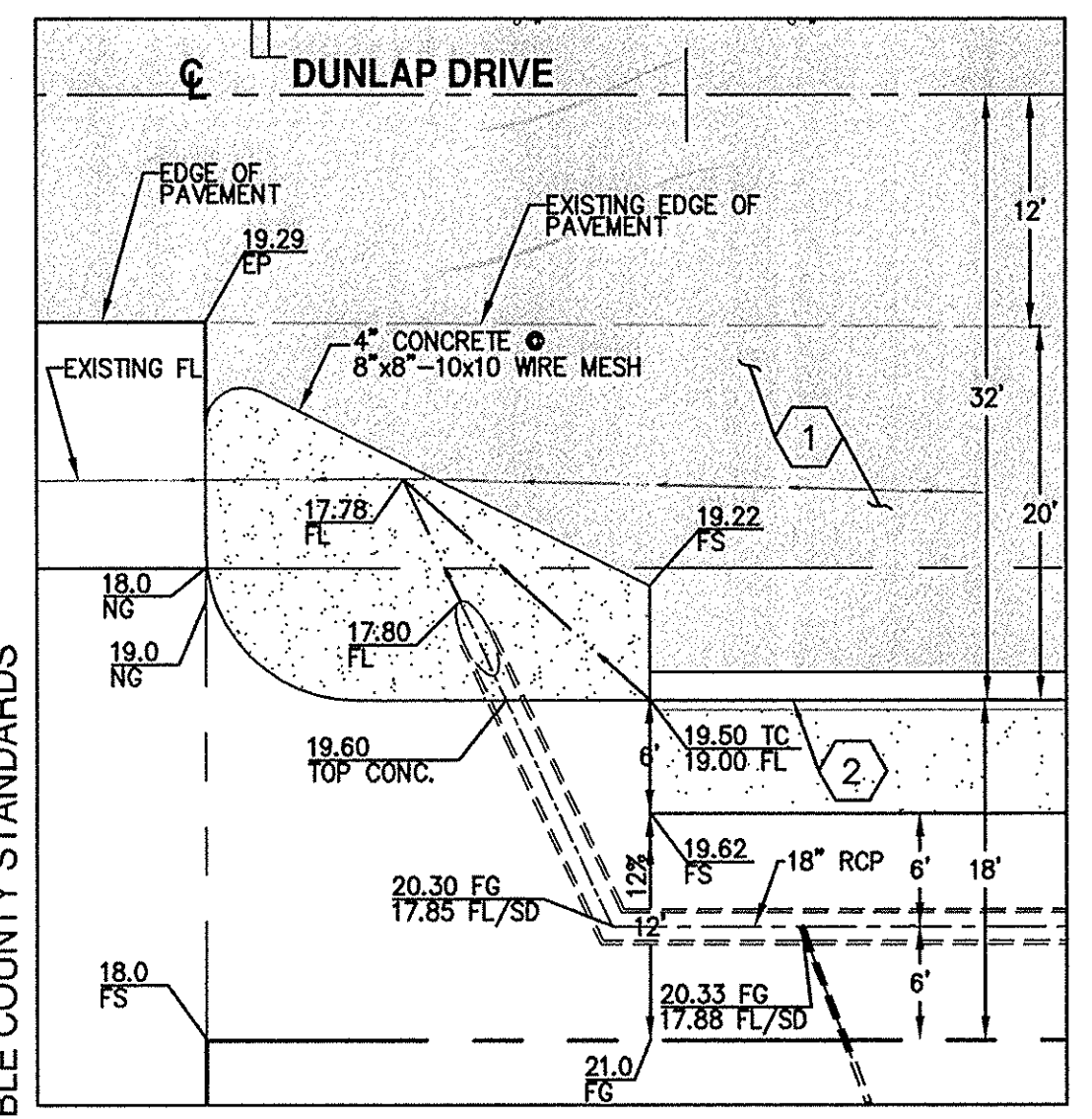

DETAIL "A"
 SCALE: 1"=10'

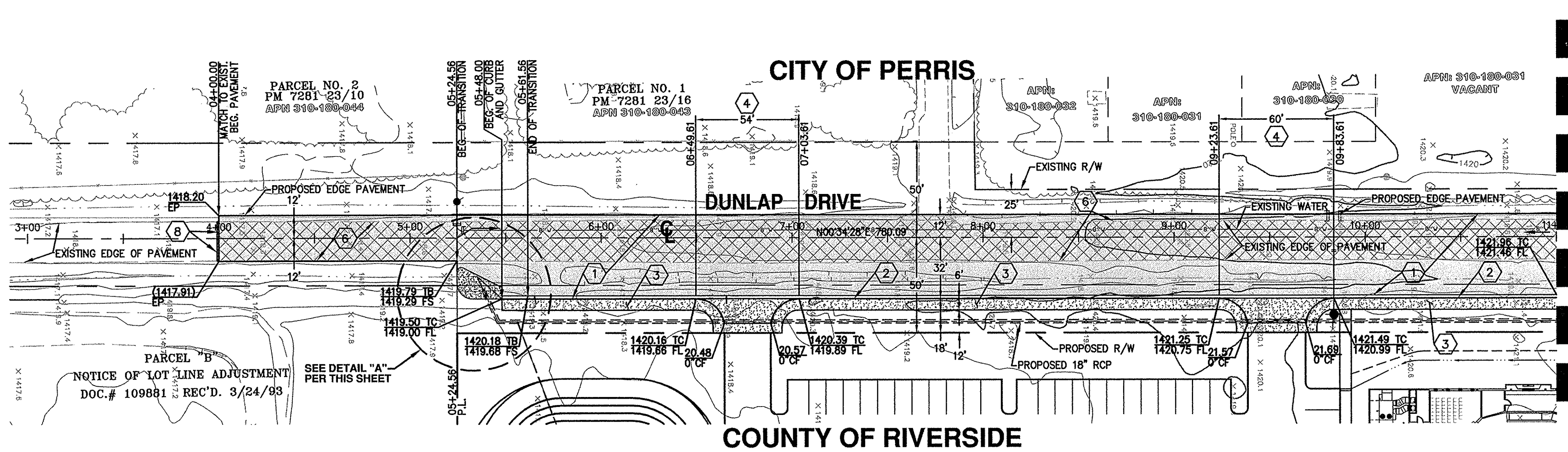
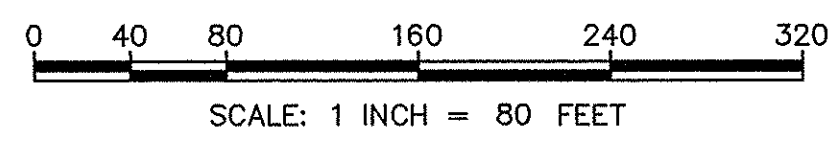

CITY OF PERRIS
 COUNTY OF RIVERSIDE

REC'D COUNTY OVERSITE ENGINEER
 REGISTRATION #
 DATE SIGNED
 APPROVED AS TO COMPLIANCE WITH APPLICABLE COUNTY STANDARDS AND PRACTICES.

DIG ALERT
 CALL: TOLL FREE
811
 TWO WORKING DAYS BEFORE YOU DIG!

NOTE:
 WORK CONTAINED WITHIN THESE PLANS SHALL NOT COMMENCE UNTIL AN ENCROACHMENT PERMIT AND/OR A GRADING PERMIT HAS BEEN ISSUED.
 THE PRIVATE ENGINEER SIGNING THESE PLANS IS RESPONSIBLE FOR ASSURING THE ACCURACY AND ACCEPTABILITY OF THE DESIGN HEREON. IN EVENT OF DISCREPANCIES ARISING AFTER COUNTY APPROVAL OR DURING CONSTRUCTION, THE PRIVATE ENGINEER SHALL BE RESPONSIBLE FOR DETERMINING AN ACCEPTABLE SOLUTION AND REVISIONS TO THE PLANS FOR APPROVAL BY THE COUNTY.

MARK	BY	DATE	REVISIONS	APPR. DATE	COUNTY

SEAL-ENGINEER
 REGISTERED PROFESSIONAL ENGINEER
 WILLIAM J. McKEEVER
 No. 22502
 Exp. 12-31-15
 CIVIL
 STATE OF CALIFORNIA

W.J. McKEEVER, INC.
 CIVIL ENGINEERING
 900 E. WASHINGTON STREET, SUITE 208 COLTON, CA 92324
 PH: (909) 825-8048 FAX: (909) 825-8639
 PREPARED BY: WILLIAM J. McKEEVER
 R.C.E. NO. 22502
 DATE: _____

BENCHMARK:
 RIVERSIDE CO. DESIGNATION
 M-16-5
 AT THE "T" INTERSECTION OF
 ORANGE AVE AND DUNLAP DR.;
 225.0 FEET WEST DUNLAP DR.;
 102.0 FEET NORTH OF ORANGE AVE;
 9.0 FEET SOUTHWEST OF A MARKER POST;
 A BRASS DISK SET IN THE TOP OF A LARGE
 GRANITE BOLLARD AND MARKED
 "M-16-5 1963"
 ELEV. = 1467.412

PUP NO. 00924
 I.P. COUNTY OF RIVERSIDE
 CITY OF PERRIS, CALIFORNIA
STREET IMPROVEMENT PLANS
DUNLAP DRIVE
 STA. 2+00 TO 11+00
 SHEET NO. **2**
 OF 4 SHEETS
 FOR: _____ W.O. _____ COUNTY FILE NO. _____